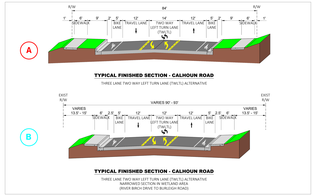

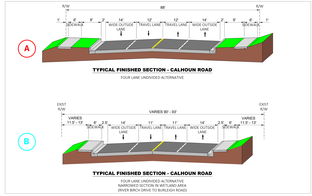

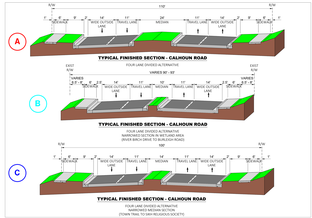

ALTERNATIVE 1 - THREE-LANE TWO WAY LEFT TURN LANE

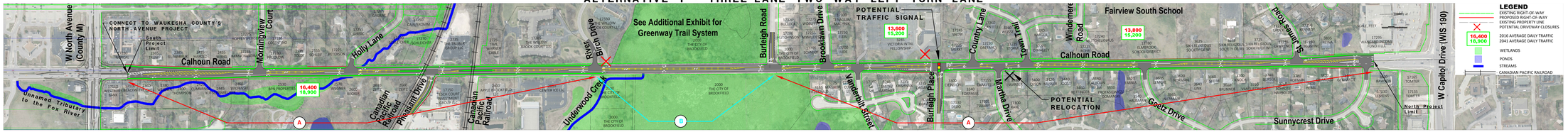

ALTERNATIVE 2 - FOUR-LANE UNDIVIDED

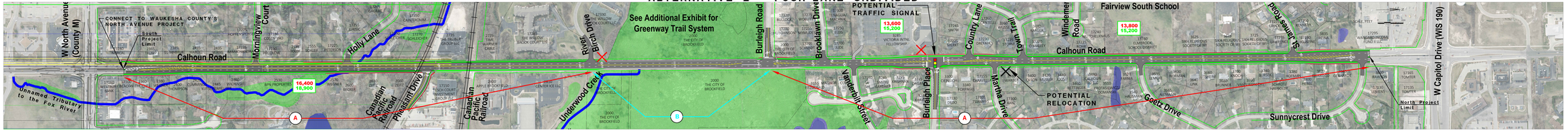

ALTERNATIVE 3 - FOUR-LANE DIVIDED

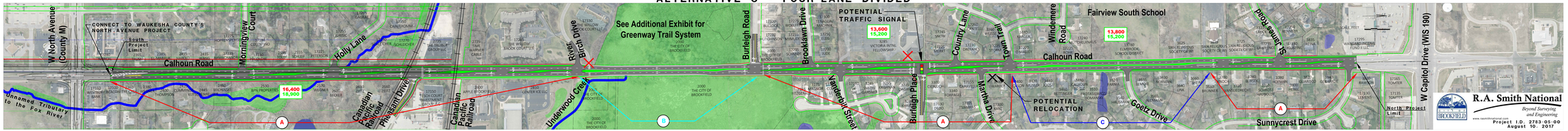

LEGEND

- EXISTING RIGHT-OF-WAY
- PROPOSED RIGHT-OF-WAY
- EXISTING PROPERTY LINE
- POTENTIAL DRIVEWAY CLOSURES
- 16,400 / 18,900 — 2016 AVERAGE DAILY TRAFFIC / 2041 AVERAGE DAILY TRAFFIC
- WETLANDS
- PONDS
- STREAMS
- CANADIAN PACIFIC RAILROAD

R.A. Smith National
Beyond Surveying and Engineering
www.rasmithnational.com

Project I.D. 2783-05-00
August 10, 2017